

SHADY REST PARCEL CONCEPTUAL DEVELOPMENT ESTIMATE FOR DISCUSSION PURPOSES ONLY

th
triod/holmes assoc.
 civil engineering
 land surveying
 MAMMOTH LAKES
 BISHOP
 REDWOOD CITY
 SAN LUIS OBISPO

PREPARED & SUBMITTED BY
THOMAS A. PLATNER
 NO. C 41039
 CIVIL
 STATE OF CALIFORNIA

DATE: _____

Copyright (C) 2011 by Triod/Holmes Associates
 All Rights Reserved. This document is intended only for use on the project specified in the title block. Any reproduction of this document without the expressed written consent of Triod/Holmes Associates is prohibited.

REVISIONS:	BY:

SHADY REST HOUSING
CONCEPTUAL ROAD PLAN
 MAIN ROAD LAYOUT
 TOWN OF MAMMOTH LAKES

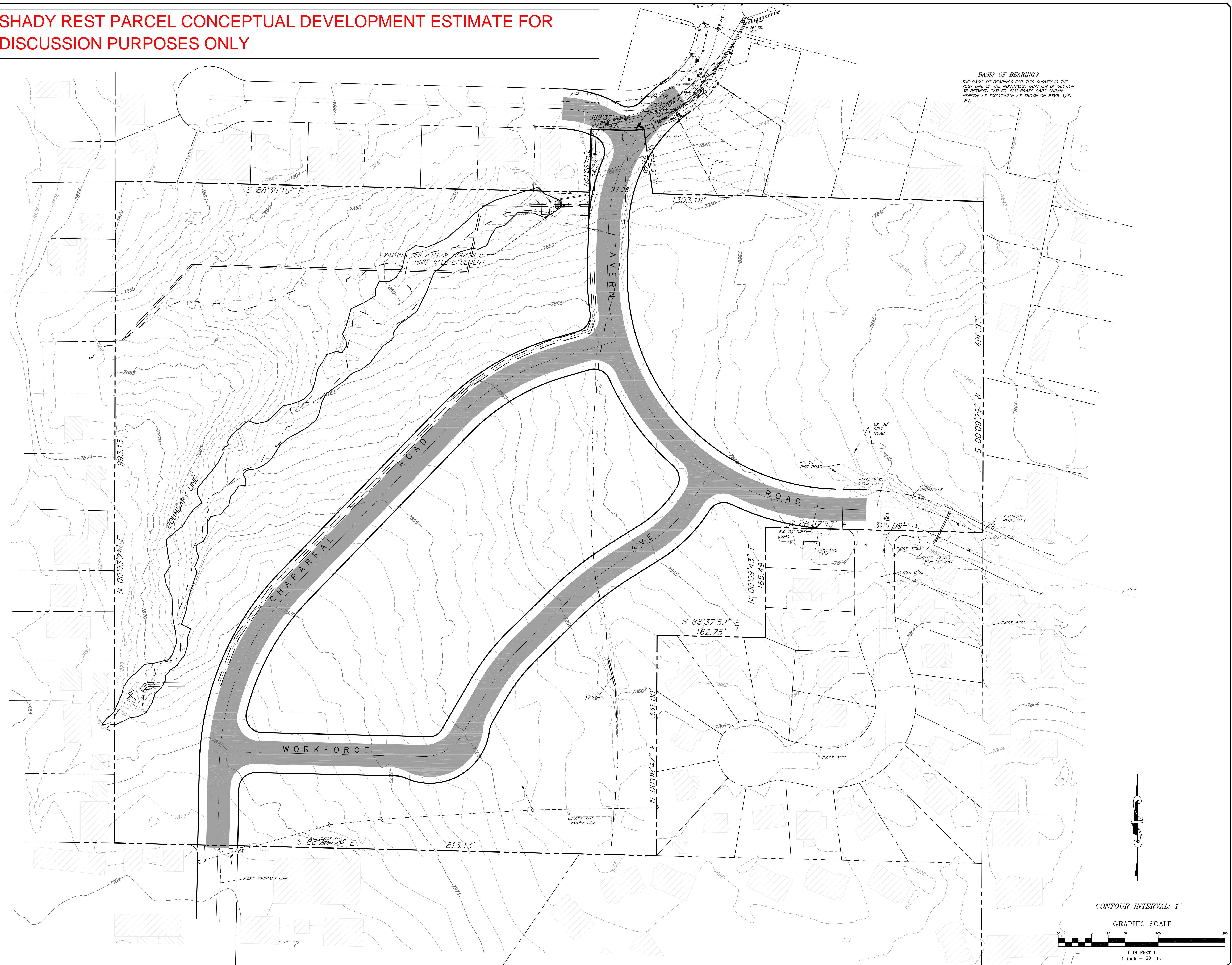

BASIS OF BEARINGS
 THE BASIS OF BEARINGS FOR THIS SURVEY IS THE WEST LINE OF THE NORTHWEST QUARTER OF SECTION 35 BETWEEN TWO (2) 6/4\"/>

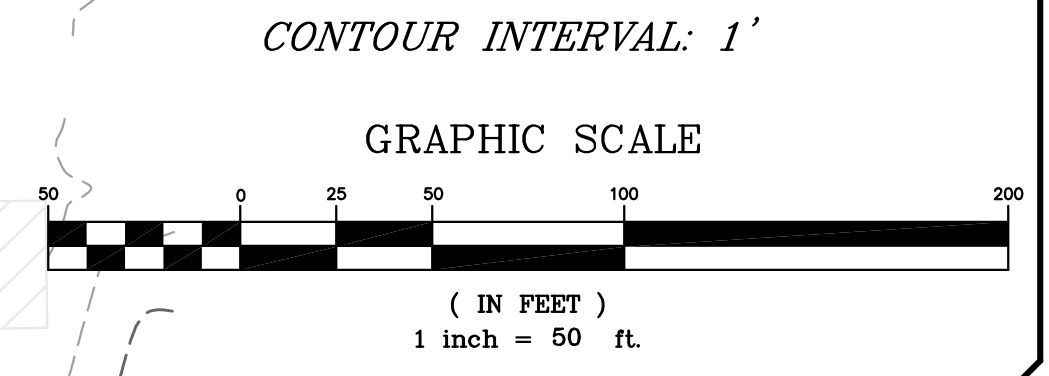

DATE	DATE
SCALE	SCALE
DRAWN	DRAWN
JOB NO.	JOB NO.
DWG	DWG
1	1
OF 1 SHEETS	OF 1 SHEETS

K:\01 Mammoth\669-4 Local Improvement Plans\669.4 Improvement Plan_CAD_2014.dwg Jan 07 2017 3:29pm bplatz