

08.22.2017 // Town of Mammoth Lakes

New Community Multi-Use Facility











HMC Architects

KEYNOTES

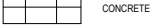
- 02.05 EXISTING PARKING STALLS TO REMAIN
- 05.08 WOVEN WIRE MAN DOOR W/ PANIC HARDWARE
- 05.09 WOVEN WIRE FENCE, 8'-0" H, INSTALLED AT EXTERIOR FACE OF COLUMNS, TYP.
- 32.01 CONCRETE PAVING; REFER TO CIVIL
- 32.02 ASPHALTIC CONCRETE PAVING; REFER TO CIVIL
- 32.05 4" WIDE PARKING STRIPE/S; REFER TO SPEC. SECTION 32.17.23
- 32.06 (E) LANDSCAPE TO REMAIN
- 32.10 CONCRETE CURB; REFER TO CIVIL
- 32.18 REDWOOD HEADER
- 32.20 SLURRY COAT AND STRIPE EXISTING PARKING AREA
- 32.21 (E) BOULDER TO REMAIN, PROTECT IN PLACE

LEGEND

-  PROPERTY LINE
-  P.O.T.
-  ACCESSIBLE PATH OF TRAVEL AS INDICATED ON PLAN IS A BARRIER FREE ACCESS ROUTE WITHOUT ANY ABRUPT LEVEL CHANGES EXCEEDING 1/2" IF BEVELED AT 1:2 MAX SLOPE, OR VERTICAL LEVEL CHANGES NOT EXCEEDING MAX. AND AT LEAST 48" IN WIDTH. SURFACE IS STABLE, FIRM, AND SLIP RESISTANT. CROSS SLOPE DOES NOT EXCEED 2% AND SLOPE IN THE DIRECTION OF TRAVEL IS LESS THAN 6%, UNLESS OTHERWISE INDICATED. ACCESSIBLE PATH OF TRAVEL SHALL BE MAINTAINED FREE OF OVERHANGING OBSTRUCTIONS 18" MINIMUM, AND PROTRUDING OBJECTS GREATER THAN 4" PROJECTION FROM WALL AND ABOVE 27" AND LESS THAN 80". ARCHITECT SHALL VERIFY THAT THERE ARE NO BARRIERS IN THE PATH OF TRAVEL.
-  ASPHALT PAVING
-  NEW BUILDING
-  CONCRETE
-  (E) LANDSCAPE TO REMAIN
-  (N) PLAYGROUND (N.I.C.)
-  (E) GRASS TO REMAIN, PROTECT IN PLACE

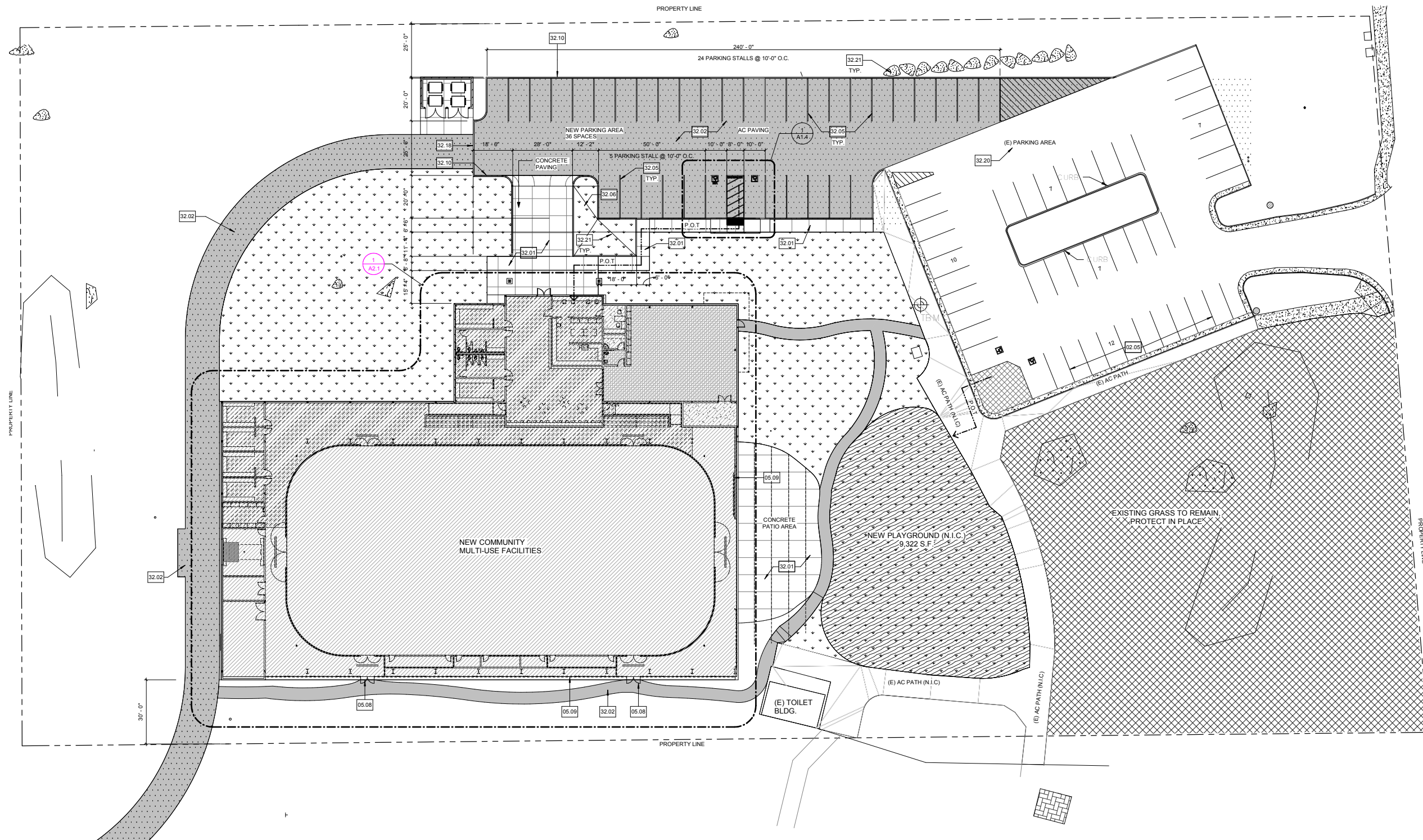

Site Plan

New Community Multi-Use Facility
 Town of Mammoth Lakes
 Schematic Design Package



HMC Architects

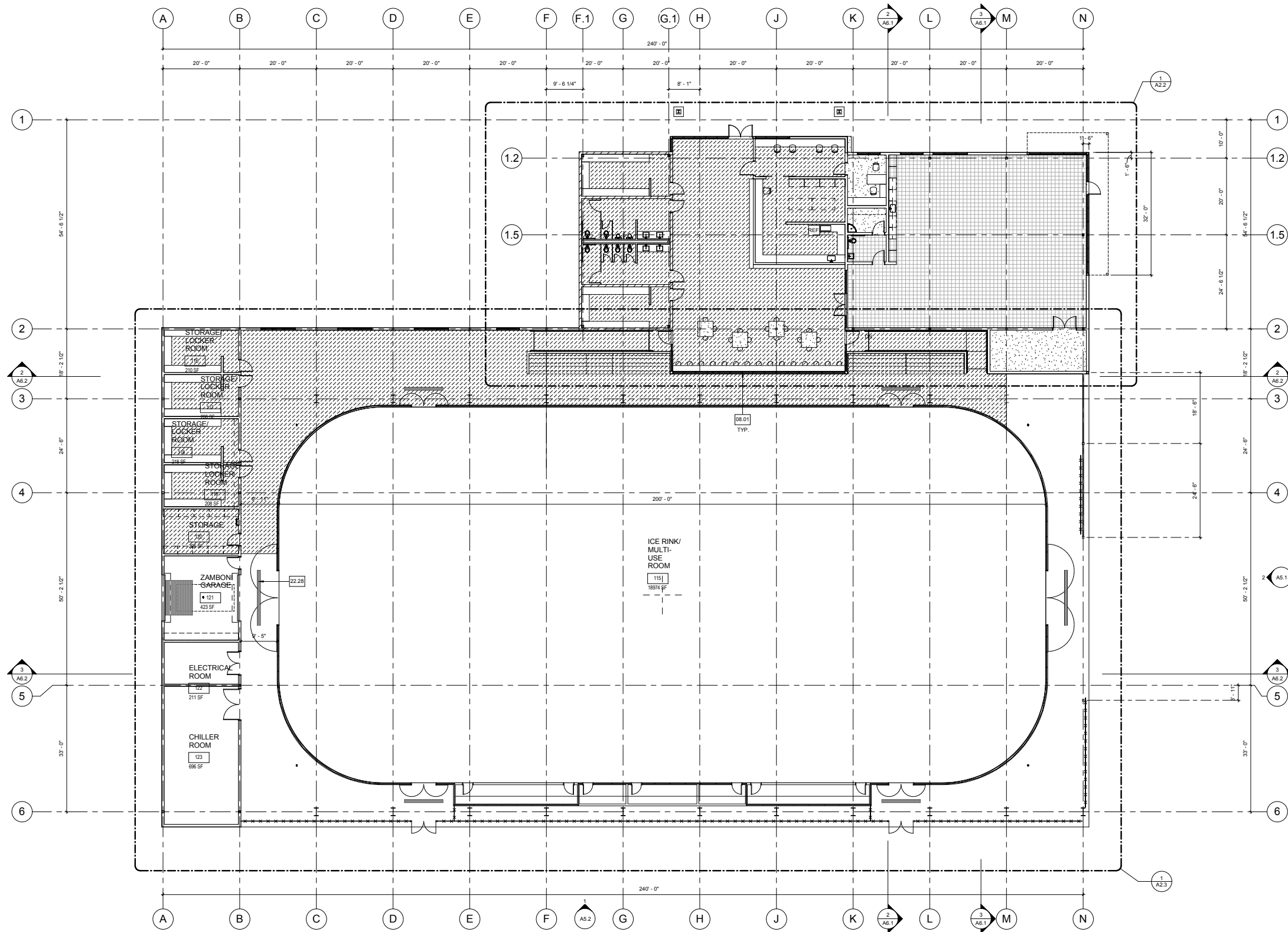

LEGEND

- ALL FLOORS TO BE SEALED CONCRETE, TYP. U.O.N.
- ALTRIO VINYL FLOORING
- CUT-RESISTANT AND SLIP-RESISTANT RUBBER SPORTS FLOORING

Floor Plan - Key Plan

New Community Multi-Use Facility
Town of Mammoth Lakes
Schematic Design Package





HMC Architects

KEYNOTES

- 03.08 CONCRETE PEDESTAL
- 04.01 REINFORCED UNIT MASONRY SYSTEM (CMU), PAINTED; REFER TO STRUCTURAL
- 05.01 EXPOSED STRUCTURAL STEEL COLUMN(S), PAINTED; REFER TO STRUCTURAL DWGS
- 05.02 EXPOSED STEEL TRELLIS COLUMN, PAINTED; REFER TO STRUCTURAL
- 05.16 EXPOSED AND PAINTED STEEL CANOPY W/ MTL DECK, PLYWOOD AND SINGLE PLY ROOFING.
- 06.01 FUTURE CASEWORK (N.I.C.)
- 06.28 CEDAR WOOD SIDING
- 06.29 CEDAR WOOD SIDING O/ FURRED WALL
- 06.30 CONTINUOUS WOOD BENCH W/ STEEL SUPPORTS AT ALL LOCKER ROOMS.
- 08.01 ALUMINUM STOREFRONT SYSTEM
- 08.06 ALUMINUM STOREFRONT VIEWING SYSTEM TO BE SLIDING AND STACKING, 42" A.F.F, 6'-0" H
- 08.07 CEDAR BARN DOOR, 6'-0" WIDE
- 12.01 BUILT-IN COUNTERTOP W/ UNDER COUNTER CASEWORK
- 12.10 18" DEEP, 42" HIGH CONTINUOUS COUNTERTOP
- 12.11 PORTABLE BLEACHERS, OFOI
- 12.12 SKATE RACKS, OFOI
- 22.02 FLOOR DRAIN, TYP.
- 22.27 FUTURE SINK, PLUMBING STUB-OUT
- 22.28 TRENCH DRAIN, TYP.

LEGEND

-  ALL FLOORS TO BE SEALED CONCRETE, TYP. U.O.N.
-  ALTRO VINYL FLOORING
-  CUT-RESISTANT AND SLIP-RESISTANT RUBBER SPORTS FLOORING

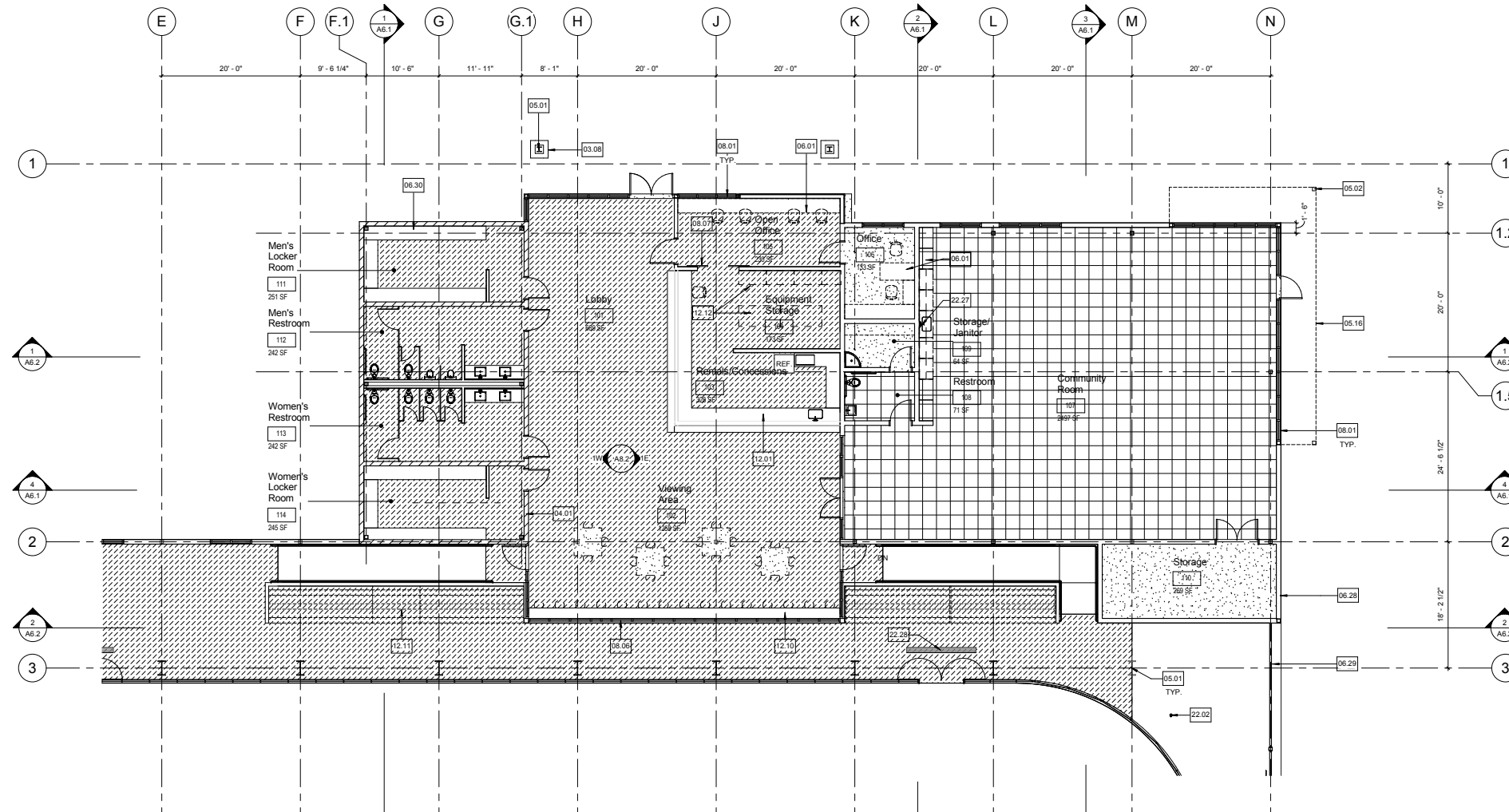

Enlarged Floor Plan

New Community Multi-Use Facility
 Town of Mammoth Lakes
 Schematic Design Package



HMC Architects

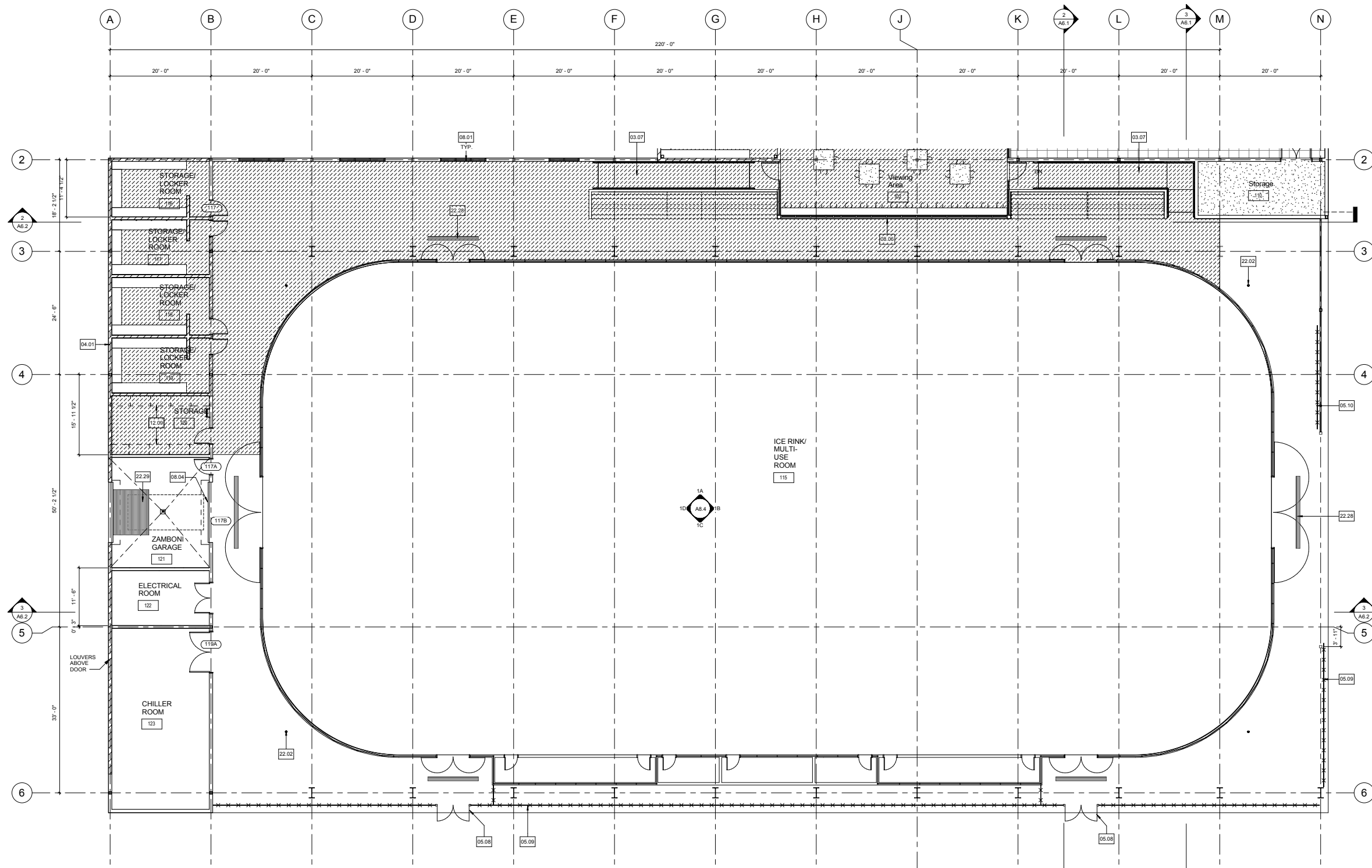

KEYNOTES

- 03.07 CONCRETE RAMP
- 04.01 REINFORCED UNIT MASONRY SYSTEM (CMU), PAINTED; REFER TO STRUCTURAL
- 05.08 WOVEN WIRE MAN DOOR W/ PANIC HARDWARE
- 05.09 WOVEN WIRE FENCE, 8'-0" H, INSTALLED AT EXTERIOR FACE OF COLUMNS, TYP.
- 05.10 WOVEN WIRE ROLLING GATE
- 08.01 ALUMINUM STOREFRONT SYSTEM
- 08.04 ROLL UP DOOR
- 08.06 ALUMINUM STOREFRONT VIEWING SYSTEM TO BE SLIDING AND STACKING, 42" A.F.F. 6'-0" H
- 12.09 STORAGE RACK (N.I.C.)
- 22.02 FLOOR DRAIN, TYP.
- 22.28 TRENCH DRAIN, TYP.
- 22.29 RECESSED CONCRETE DRAINAGE BASIN, 2'-0" DEEP. HEATED WITH RADIANT PIPING. CONNECTED TO SEWER

Enlarged Floor Plan

New Community Multi-Use Facility
 Town of Mammoth Lakes
 Schematic Design Package



HMC Architects

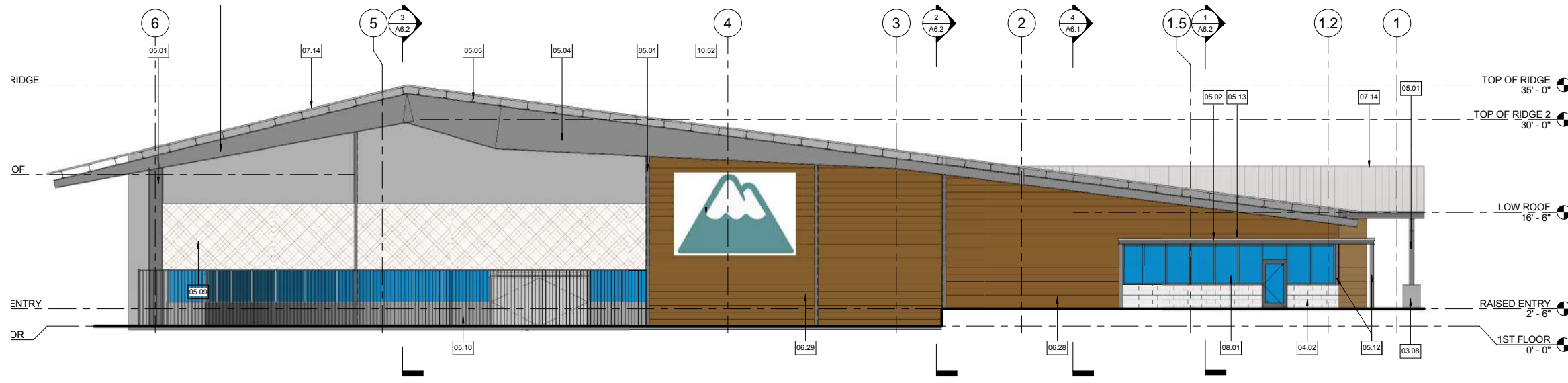







North Elevation

KEYNOTES

- 03.05 CAST IN PLACE CONCRETE STEM WALL
- 03.08 CONCRETE PEDESTAL
- 04.01 REINFORCED UNIT MASONRY SYSTEM (CMU), PAINTED; REFER TO STRUCTURAL
- 04.02 PAINTED CMU; REFER TO 09 06 00
- 05.01 EXPOSED STRUCTURAL STEEL COLUMN(S), PAINTED; REFER TO STRUCTURAL DWGS
- 05.02 EXPOSED STEEL TRELLIS COLUMN, PAINTED; REFER TO STRUCTURAL
- 05.04 EXPOSED STEEL BEAMS; REFER TO STRUCTURAL DWGS
- 05.05 EXPOSED SECONDARY STRUCTURE; REFER TO STRUCTURAL DWGS
- 05.06 METAL SIDING
- 05.09 WOVEN WIRE FENCE, 8'-0" H, INSTALLED AT EXTERIOR FACE OF COLUMNS, TYP.
- 05.10 WOVEN WIRE ROLLING GATE
- 05.12 HSS 6X6 POST
- 05.13 3" METAL W/ PLYWOOD SHEATHING, DENSGLASS AND SINGLE PLY ROOFING
- 05.14 PERFORATED CORTEN METAL SCREEN SYSTEM
- 05.15 CORRUGATED CORTEN SIDING
- 06.28 CEDAR WOOD SIDING
- 06.29 CEDAR WOOD SIDING O/ FURRED WALL
- 07.14 STANDING METAL SEAM ROOF
- 08.01 ALUMINUM STOREFRONT SYSTEM
- 09.15 FIBER CEMENT BOARD SIDING
- 10.52 MAMMOTH SIGN

LEGEND

-  EXTERIOR WALL FINISH, REFER TO SPEC. SECTION 09 06 00 FOR FINISHES & COLORS
-  EXTERIOR WOOD SIDING, REFER TO SPEC. SECTION 09 06 00 FOR FINISHES & COLORS
-  BUTLERB II WALL SYSTEM, REFER TO SPEC. SECTION 09 06 00 FOR FINISHES & COLORS
-  #STYLEWALL II FLAT WALL SYSTEM, REFER TO SPEC. SECTION 09 06 00 FOR FINISHES & COLORS
-  EXTERIOR STONE VENEER, REFER TO SPEC. SECTION 09 06 00 FOR FINISHES & COLORS
-  EXTERIOR CORTEN METAL SIDING, REFER TO SPEC. SECTION 09 06 00 FOR FINISHES & COLORS

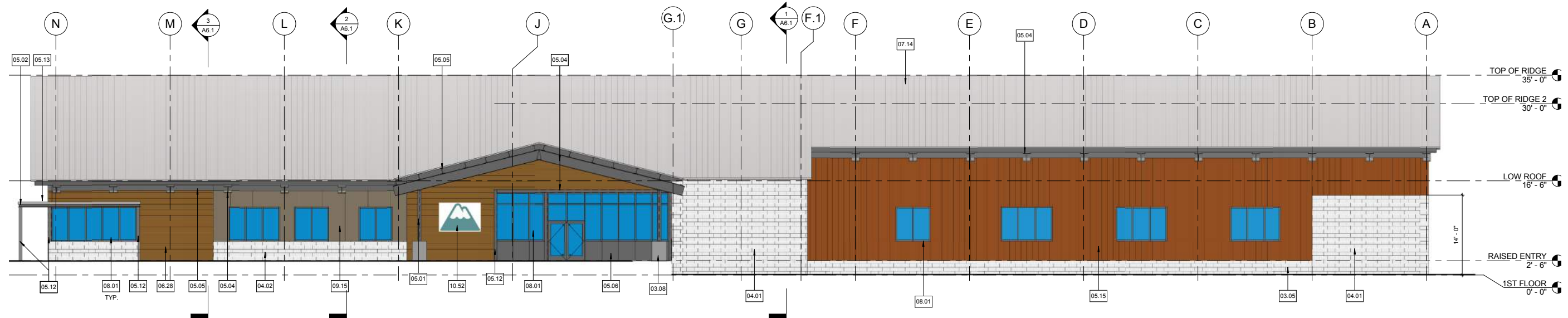

East Elevation

Elevations

New Community Multi-Use Facility
 Town of Mammoth Lakes
 Schematic Design Package









HMC Architects

KEYNOTES

- 03.08 CONCRETE PEDESTAL
- 04.01 REINFORCED UNIT MASONRY SYSTEM (CMU), PAINTED; REFER TO STRUCTURAL
- 05.01 EXPOSED STRUCTURAL STEEL COLUMN(S), PAINTED; REFER TO STRUCTURAL DWGS
- 05.04 EXPOSED STEEL BEAMS; REFER TO STRUCTURAL DWGS
- 05.05 EXPOSED SECONDARY STRUCTURE; REFER TO STRUCTURAL DWGS
- 05.06 METAL SIDING
- 05.08 WOVEN WIRE MAN DOOR W/ PANIC HARDWARE
- 05.09 WOVEN WIRE FENCE, 8'-0" H, INSTALLED AT EXTERIOR FACE OF COLUMNS, TYP.
- 05.12 HSS 6X6 POST
- 05.14 PERFORATED CORTEN METAL SCREEN SYSTEM
- 05.15 CORRUGATED CORTEN SIDING
- 07.14 STANDING METAL SEAM ROOF
- 08.01 ALUMINUM STOREFRONT SYSTEM
- 08.04 ROLL UP DOOR

LEGEND

-  EXTERIOR WALL FINISH, REFER TO SPEC. SECTION 09 06 00 FOR FINISHES & COLORS
-  EXTERIOR WOOD SIDING; REFER TO SPEC. SECTION 09 06 00 FOR FINISHES & COLORS
-  BUTLER II WALL SYSTEM; REFER TO SPEC. SECTION 09 06 00 FOR FINISHES & COLORS
-  sSTYLEWALL II FLAT WALL SYSTEM; REFER TO SPEC. SECTION 09 06 00 FOR FINISHES & COLORS
-  EXTERIOR STONE VENEER; REFER TO SPEC. SECTION 09 06 00 FOR FINISHES & COLORS
-  EXTERIOR CORTEN METAL SIDING; REFER TO SPEC. SECTION 09 06 00 FOR FINISHES & COLORS

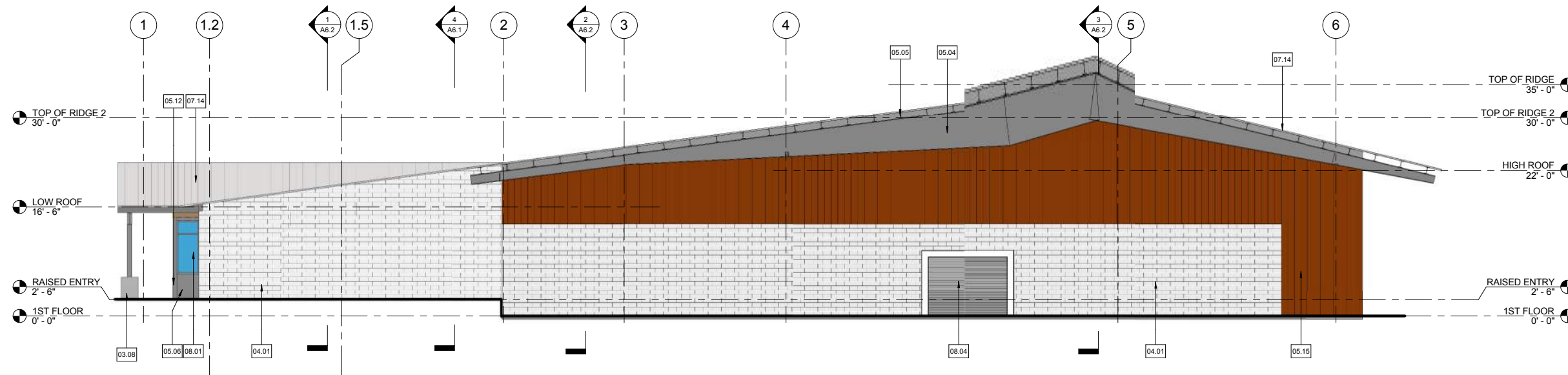

South Elevation

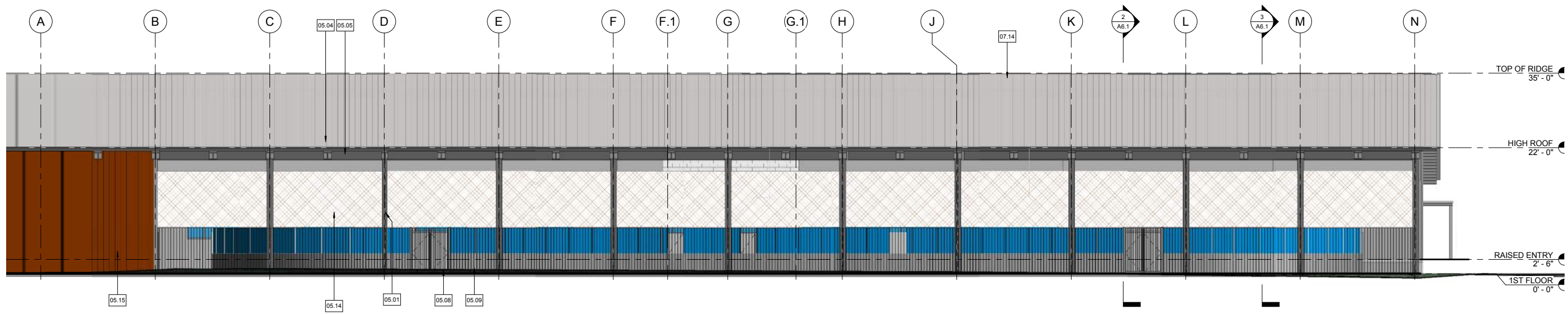

West Elevation

Elevations

New Community Multi-Use Facility
 Town of Mammoth Lakes
 Schematic Design Package



HMC Architects



View from Parking

New Community Multi-Use Facility
Town of Mammoth Lakes
Schematic Design Package



HMC Architects



View from Grass

New Community Multi-Use Facility
Town of Mammoth Lakes
Schematic Design Package



HMC Architects



View from Entry

New Community Multi-Use Facility
Town of Mammoth Lakes
Schematic Design Package



HMC Architects

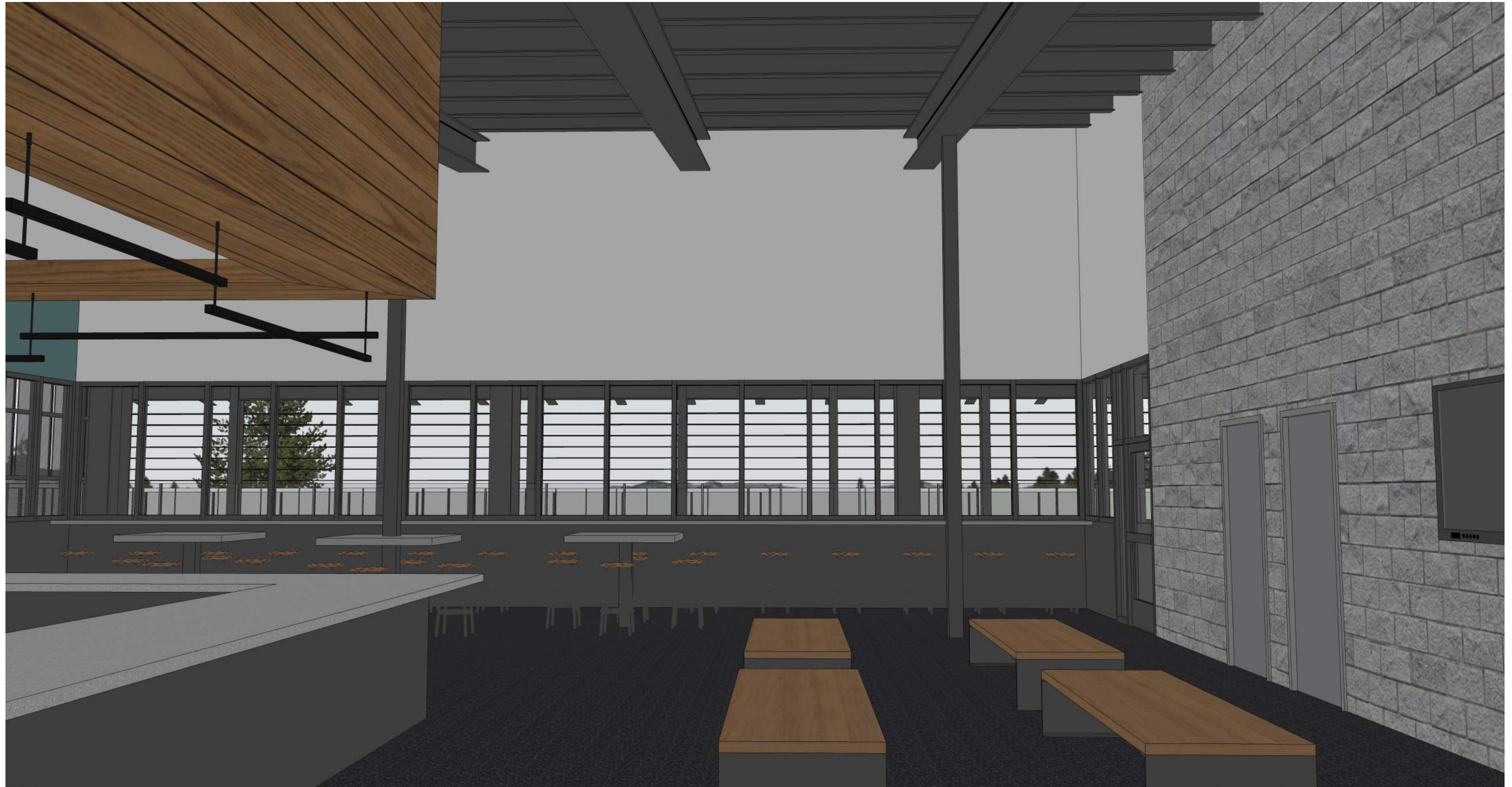

View from Lobby

New Community Multi-Use Facility
Town of Mammoth Lakes
Schematic Design Package



HMC Architects

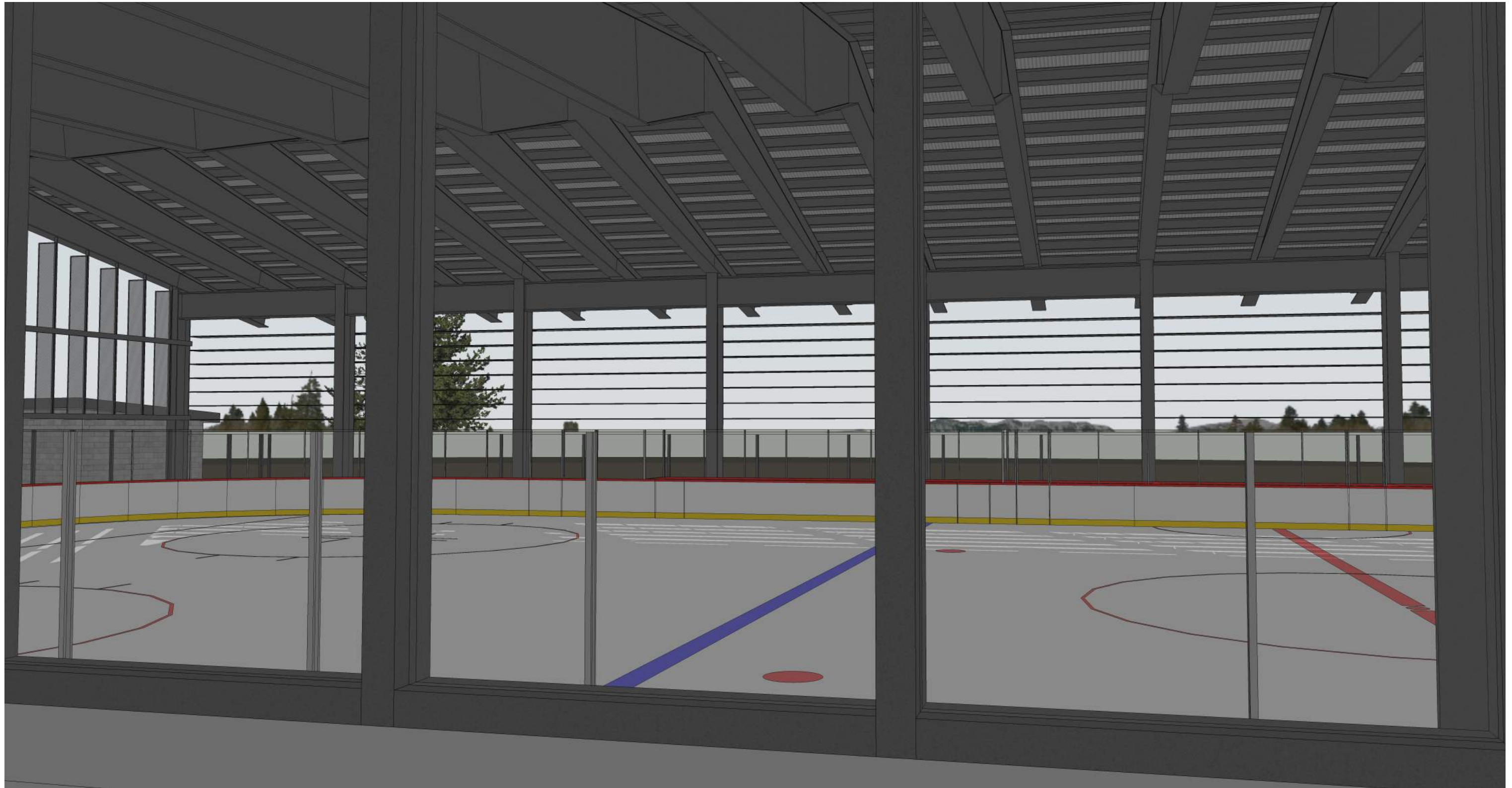

View from Viewing Area Bar

New Community Multi-Use Facility
Town of Mammoth Lakes
Schematic Design Package



HMC Architects

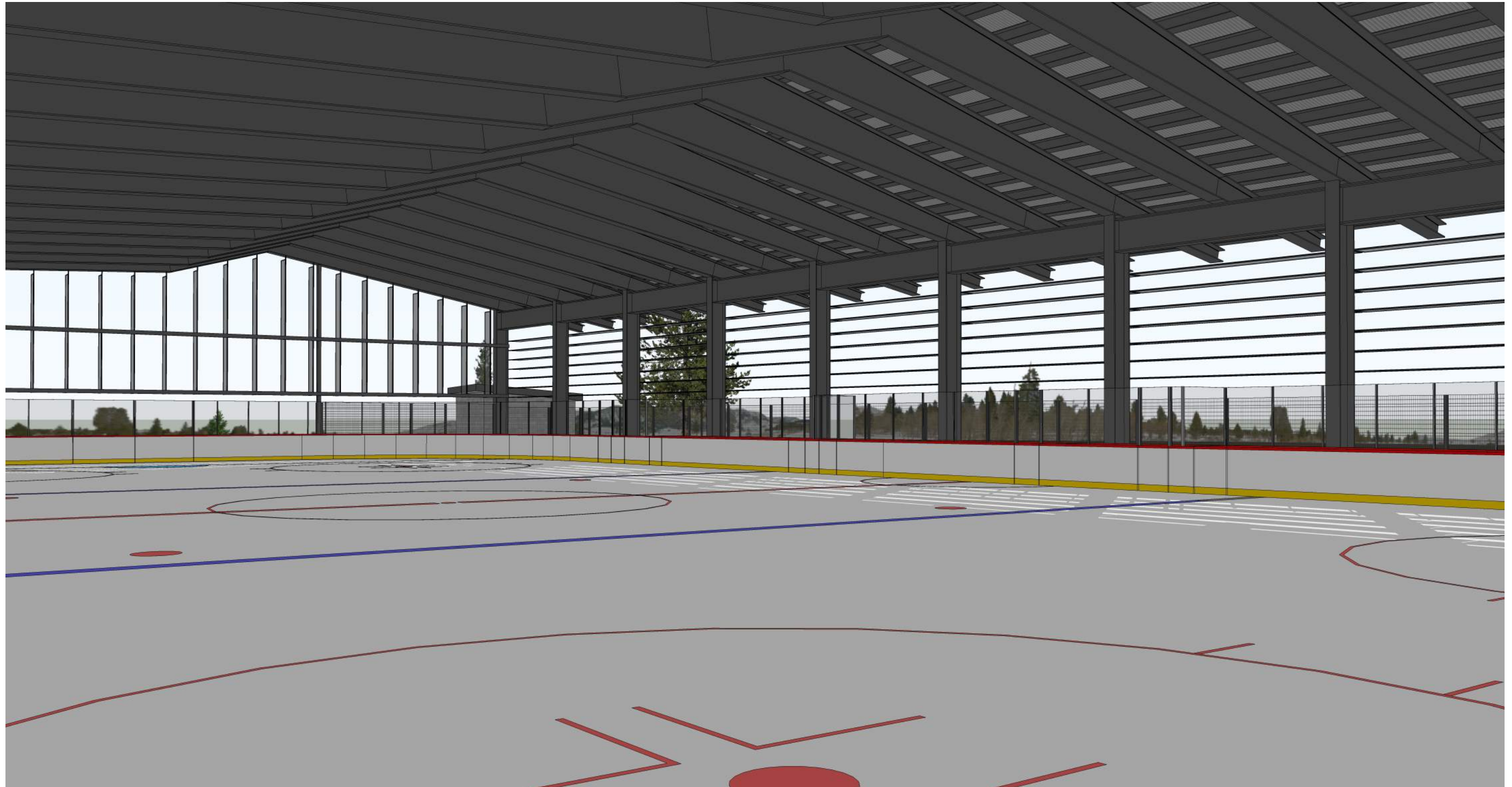

View from Ice Rink

New Community Multi-Use Facility
Town of Mammoth Lakes
Schematic Design Package



HMC Architects